

# Incident Totals by Hour

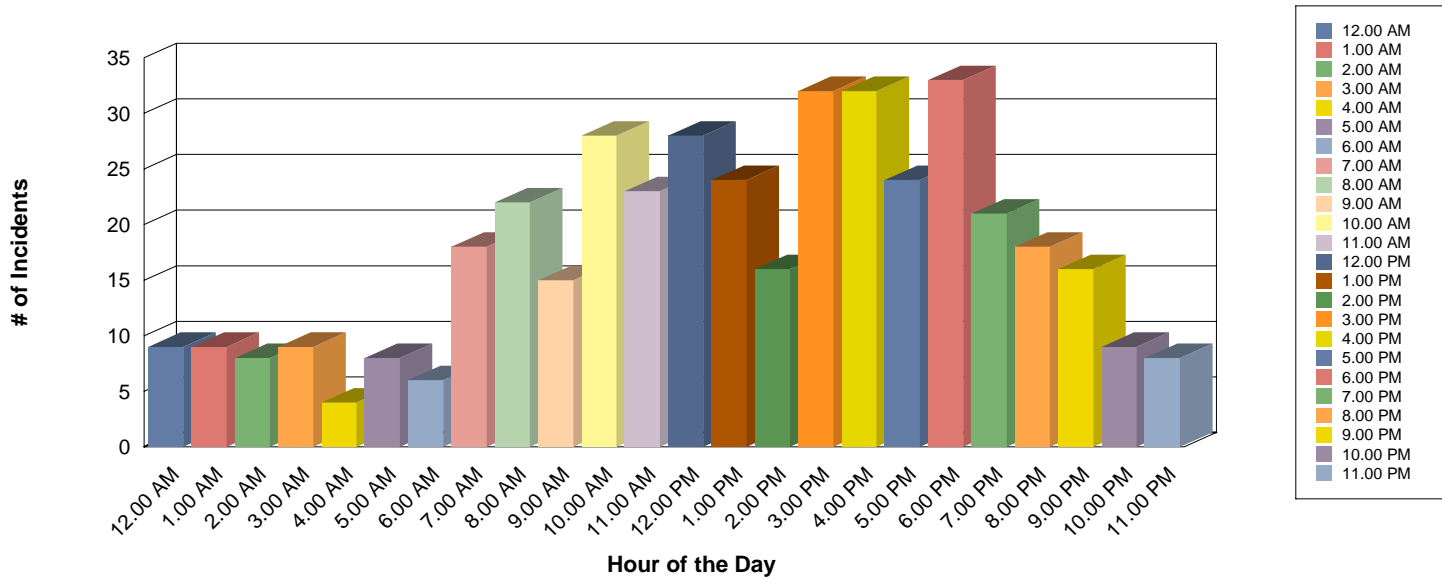

**Hour of the Day: 12.00 AM**

Total # of Incidents: **9**                      % of Total Incidents: **2.14%**

**Hour of the Day: 1.00 AM**

Total # of Incidents: **9**                      % of Total Incidents: **2.14%**

**Hour of the Day: 2.00 AM**

Total # of Incidents: **8**                      % of Total Incidents: **1.90%**

**Hour of the Day: 3.00 AM**

Total # of Incidents: **9**                      % of Total Incidents: **2.14%**

**Hour of the Day: 4.00 AM**

Total # of Incidents: **4**                      % of Total Incidents: **0.95%**

**Hour of the Day: 5.00 AM**

Total # of Incidents: **8**                      % of Total Incidents: **1.90%**

**Hour of the Day: 6.00 AM**

Total # of Incidents: **6**                      % of Total Incidents: **1.43%**

**Hour of the Day: 7.00 AM**

Total # of Incidents: **18**                    % of Total Incidents: **4.29%**

**Hour of the Day: 8.00 AM**

Total # of Incidents: **22**                    % of Total Incidents: **5.24%**

**Hour of the Day: 9.00 AM**

Total # of Incidents: **15**                    % of Total Incidents: **3.57%**

**Hour of the Day: 10.00 AM**

Total # of Incidents: **28**                    % of Total Incidents: **6.67%**

**Hour of the Day: 11.00 AM**

Total # of Incidents: **23**                    % of Total Incidents: **5.48%**

**Hour of the Day: 12.00 PM**

Total # of Incidents: 28                      % of Total Incidents: 6.67%

**Hour of the Day: 1.00 PM**

Total # of Incidents: 24                      % of Total Incidents: 5.71%

**Hour of the Day: 2.00 PM**

Total # of Incidents: 16                      % of Total Incidents: 3.81%

**Hour of the Day: 3.00 PM**

Total # of Incidents: 32                      % of Total Incidents: 7.62%

**Hour of the Day: 4.00 PM**

Total # of Incidents: 32                      % of Total Incidents: 7.62%

**Hour of the Day: 5.00 PM**

Total # of Incidents: 24                      % of Total Incidents: 5.71%

**Hour of the Day: 6.00 PM**

Total # of Incidents: 33                      % of Total Incidents: 7.86%

**Hour of the Day: 7.00 PM**

Total # of Incidents: 21                      % of Total Incidents: 5.00%

**Hour of the Day: 8.00 PM**

Total # of Incidents: 18                      % of Total Incidents: 4.29%

**Hour of the Day: 9.00 PM**

Total # of Incidents: 16                      % of Total Incidents: 3.81%

**Hour of the Day: 10.00 PM**

Total # of Incidents: 9                      % of Total Incidents: 2.14%

**Hour of the Day: 11.00 PM**

Total # of Incidents: 8                      % of Total Incidents: 1.90%

**Grand Total Incidents:      420**